Dolgova E.A.

From history of work edition by N.I. Kareev “General methodology of the humanities”. 1922–1924th

Annotation

In the article the episode from history of the edition of N.I. Kareev’s work “General methodology of the humanities” (1922-1924) is considered. The work, summing up to methodological ideas of the researcher, hasn't been published in 20th. The published documents were found in the Department of manuscripts of the Russian state library. They show the specific features of work of the historian in conditions of censorship; characterize specificity of dissemination of humanitarian science in 20th of the XXth century.

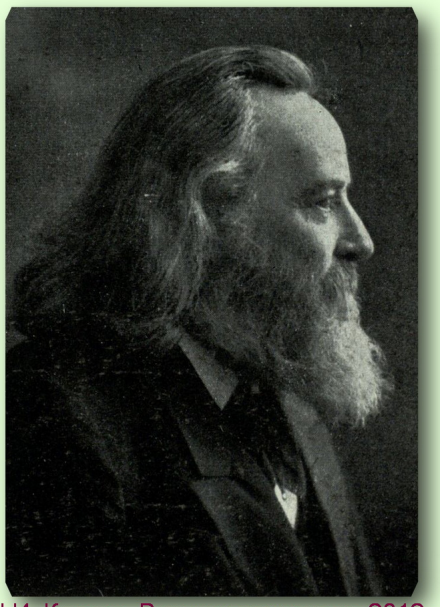

Н.И. Кареев. Вестник архивиста. 2012. № 1.